

**53rd Annual Lathrop Friendship Festival  
The Lathrop Friendship Festival Corporation**

**June 1 – 3, 2017**

Thursday, & Friday  
6:00 P.M. – 11:00 P.M.  
Saturday  
8:00 A.M. – 11:00 P.M.

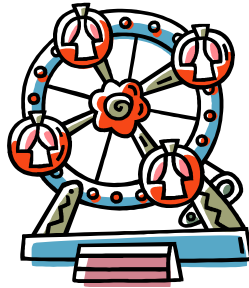

**Food Vendors:**

Thurs-Fri \$50.00 per space/day  
Sat. \$70.00 per space  
All three days \$150.00 per space

**Merchandise Vendors**

Thurs-Fri \$30.00 per space/day  
Sat. \$50.00 per space  
All three days \$100.00 per space

**Politicians:**

Thurs-Fri \$25.00 per space/day  
Sat. \$50.00 per space

**Event Groups:**

Sports Competitions \$75.00 per space/day  
Entertainment/Rides \$75.00 per space

**Lathrop School & Church Groups:**

(this excludes ALL food booths)  
Thurs-Fri \$15.00 per space/day  
Sat. \$20.00 per space

**Lathrop Businesses:**

Thurs-Fri \$20.00 per space/day  
Sat. \$25.00 per space

**ELECTRICITY**

110 Volt Electrical Hook-Up \$5.00 per day per space  
220 Volt Electrical Hook-Up \$10.00 per day per space

**Booth space is 10 ft. X 10 ft. If you go over your allotted space (even by 1 inch) you will be charged a fee of \$75.00 or forfeit the booth space assigned to allow for proper spacing.**

**Please be mindful of hitches and any other external parts of your tent/trailers when measuring.**

**THIS CONTRACT WILL NOT BE PROCESSED WITHOUT PAYMENT FOR THE ENTIRE BOOTH SPACE!**

**PLEASE READ THROUGH ENTIRE CONTRACT!!**

**ALL BOOTH HOLDERS:**

All items for sale must be listed specifically; you must include brand names, etc. Please note the following items are not acceptable: laser pointers, super string, stink bombs, smoke bombs, fireworks or any other item the booth committee deems unsafe for sale.

---

---

---

---

---

---

---

---

Do you have a tent?  YES  NO      What size is it? \_\_\_\_\_  
Do you have a trailer?  YES  NO      What size is it (including hitch)? \_\_\_\_\_

**\*\*IF YOUR BOOTH MEASURES MORE THAN 10x10, AN ADDITIONAL SPACE MUST BE RESERVED SO YOU DO NOT EXTEND INTO ANOTHER BOOTH SPACE!!!!**

Food Vendor's Fee                    \$ \_\_\_\_\_  
Vendor's Fee                            \$ \_\_\_\_\_  
Event Fee                                \$ \_\_\_\_\_  
School/ Church Group Fee            \$ \_\_\_\_\_  
  
Electrical Fee (110 Volt)            \$ \_\_\_\_\_  
\$5.00 per day per space  
Electrical Fee (220 Volt)            \$ \_\_\_\_\_  
\$10.00 per day per space  
  
**TOTAL Enclosed**                    \$ \_\_\_\_\_

Please indicate the days you are paying for:  
  
Thurs \_\_\_\_  
Fri \_\_\_\_      Sat \_\_\_\_

Fees may be paid by credit card for a \$5.00 processing fee.

Please submit this form, your payment and the signed copy of RULES, REGULATIONS and DEFINITIONS. If you have any questions, please contact Sherrine Goad (816) 592-9398.

## **CONTRACT AGREEMENT**

Please read rules, regulations, definitions and agreement and sign before returning application. The Lathrop Friendship Festival Corporation is not responsible for any accidents, injuries, thefts or any other mishap which may befall you, your employees or members of the show public. Exhibitor agrees to indemnify and hold harmless the Lathrop Friendship Festival Corporation, The City of Lathrop, Missouri, any agents, officers, directors and employees from all claims, losses, cost, damages or expenses resulting or arising from any and all injuries to or death of any person or damage to any property caused by any act, omission or neglect of exhibitor, its agents, employees, invitees, contractors, sub-contractors, or guest which occurs on the grounds of The Lathrop Friendship Festival.

I agree to adhere to the specifications set forth in this agreement. This agreement is made and entered into by and between The Lathrop Friendship Festival Corporation and

---

Vendor	Signature	Date
--------	-----------	------

---

Street Address	City	State	Zip
----------------	------	-------	-----

---

Vendor's Phone Number

---

E-mail Address

**\*Do not forget to read and sign the Rules, Regulations and Definitions page.**

<b>Office Use Only</b>	
Date Received	_____
Amount	_____
Booth #	_____

# **RULES, REGULATIONS & DEFINITIONS**

## **DEFINITIONS:**

**Food Booth:** Any vendor of food products whether company, person, or organization who sells food to make a profit for themselves or any organization.

**School Group:** Only groups or organizations that are affiliated with Lathrop R-II, i.e.: FCCLA, FFA, Classes, etc. **Soda pop may not be given away.**

**Church Group:** Only groups that are affiliated with churches inside the Lathrop City limits. This **DOES NOT** include churches operating food booths. **Soda pop may not be given away.**

**Vendor Booths:** An arts and crafts booth is defined as a booth that offers for sale only hand made crafts made by the booth holder or his/her family. Any direct sales company.

**Events Group:** Any group who sponsors a sporting event, ride, etc.

## **RULES & REGULATIONS:**

**Food Vendors:** Cooking grease and oil cannot be dumped in city drains and must be put into containers and removed from the festival and downtown area. **Restrictions include: NO funnel cakes or cotton candy to be sold by any vendor other than carnival.**

**Electricity:** Vendors needing electricity must provide heavy three conductor cords. At least 200 feet is recommended. A ladder to reach electrical outlets is also recommended. **The Lathrop Friendship Festival Corporation is not responsible for providing cords or ladders.**

**Set Up Time:** Vendors will be permitted to begin booth assembly at 4:00 P.M. on Thursday or Friday. Saturday vendors can start setting up at 7:00 A.M. Please **DO NOT ARRIVE EARLY TO SET UP!** There will be no booth holder vehicles parked inside the barricades at any time during the operating hours of the festival.

**Payment:** All money for booth spaces **MUST** be received prior to set up on the festival grounds. Anyone failing to do so will be asked to remove their booth.

**Booth Location:** The Lathrop Friendship Festival Corporation will place your booth in the location that best benefits the layout of the festival. Vendors may request certain booth locations, but are not guaranteed that they will receive that location.

**Refunds:** To be eligible for a refund, cancellations must be made in writing no later than June 15, 2016. A refund of 50% will be made if the booth space is resold before the festival. NO refunds will be made after July 1st, 2016. NO refunds will be given due to weather.

**Inclement Weather:** In the event of inclement weather during the festival, it is the responsibility of the vendor to secure their booth and its contents. The Lathrop Friendship Festival is NOT responsible for booths or items that are damaged due to inclement weather.

**Application Process:** Applications for booth spaces will not be processed without all fees being paid in advance. A \$30.00 fee will be charged for all non-negotiable checks.

**Credit Card Payments:** \$5.00 processing fee will be charged. Return signed contract via email to Sgoad042005@yahoo.com, to receive invoice.

**Please understand that we have activities all day on Saturdays, it is up to you if you open at 10 am or 4 pm. Please note that there will be no way to exit the street earlier than 8 pm on Saturday night.**

**The Lathrop Friendship Festival Committee** is authorized and empowered by The Lathrop Friendship Festival Corporation to organize and manage the festival and to enforce the rules and regulations for conduct and safety of the festival. Decisions made by the committee are nonnegotiable! **The committee reserves the right to revoke a booth permit at any time, not refund the fees and forfeit all future rights to entry.**

Make Checks Payable to: The Lathrop Friendship Festival Corporation.

**I ACKNOWLEDGE THAT I HAVE READ, UNDERSTAND AND AGREE TO THE ABOVE RULES AND REGULATIONS.**

Signed \_\_\_\_\_ DATE \_\_\_\_\_

Please submit this agreement with your completed application to:

**Lathrop Friendship Festival Corporation**

ATTN.: Sherrine Goad  
616 Valley St  
Lathrop, MO 64465  
(816) 592-9398  
Sgoad042005@yahoo.com